Phase 5

Apex: Server-Side Helpers – Knowledge Articles

Goal: Provide server-side logic for **article search** and **view count increment** in Lightning components.

Apex Controller: KnowledgeArticleController.cls

- **Type:** Apex Class
- **Methods:** Two @AuraEnabled methods for Lightning use

Example Methods (Concise)

1. **searchArticles(String keyword)**
    - Searches Knowledge Articles based on title or content.
    - Returns a list of matching records for display in Lightning Web Component (LWC).
2. **incrementViewCount(Id articleId)**
    - Increments View_Count__c by 1 when an article is viewed.
    - Updates the record in Salesforce database.

Sample Skeleton

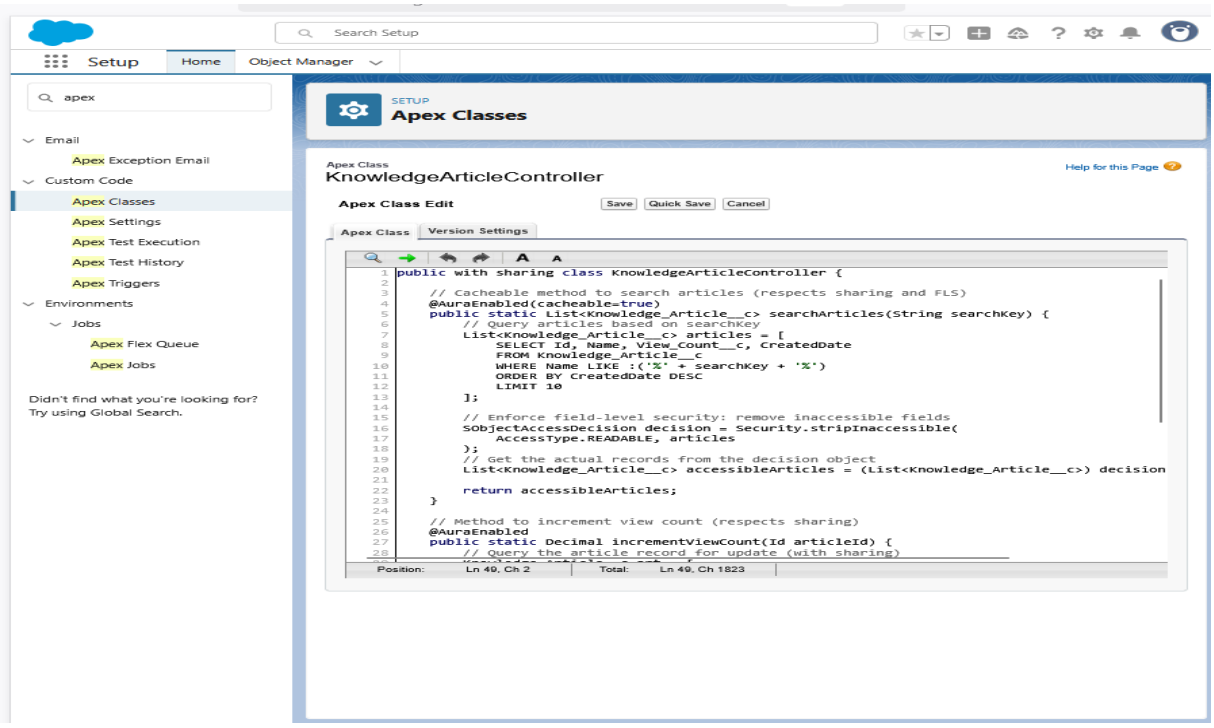

An Apex controller named **KnowledgeArticleController** was created to handle server-side logic for the Knowledge Hub. It includes two @AuraEnabled methods:

1. **searchArticles** – Searches Knowledge Articles by title or content and returns matching records for Lightning components.
2. **incrementViewCount** – Increments the View_Count__c field whenever an article is viewed, ensuring accurate tracking of article popularity.
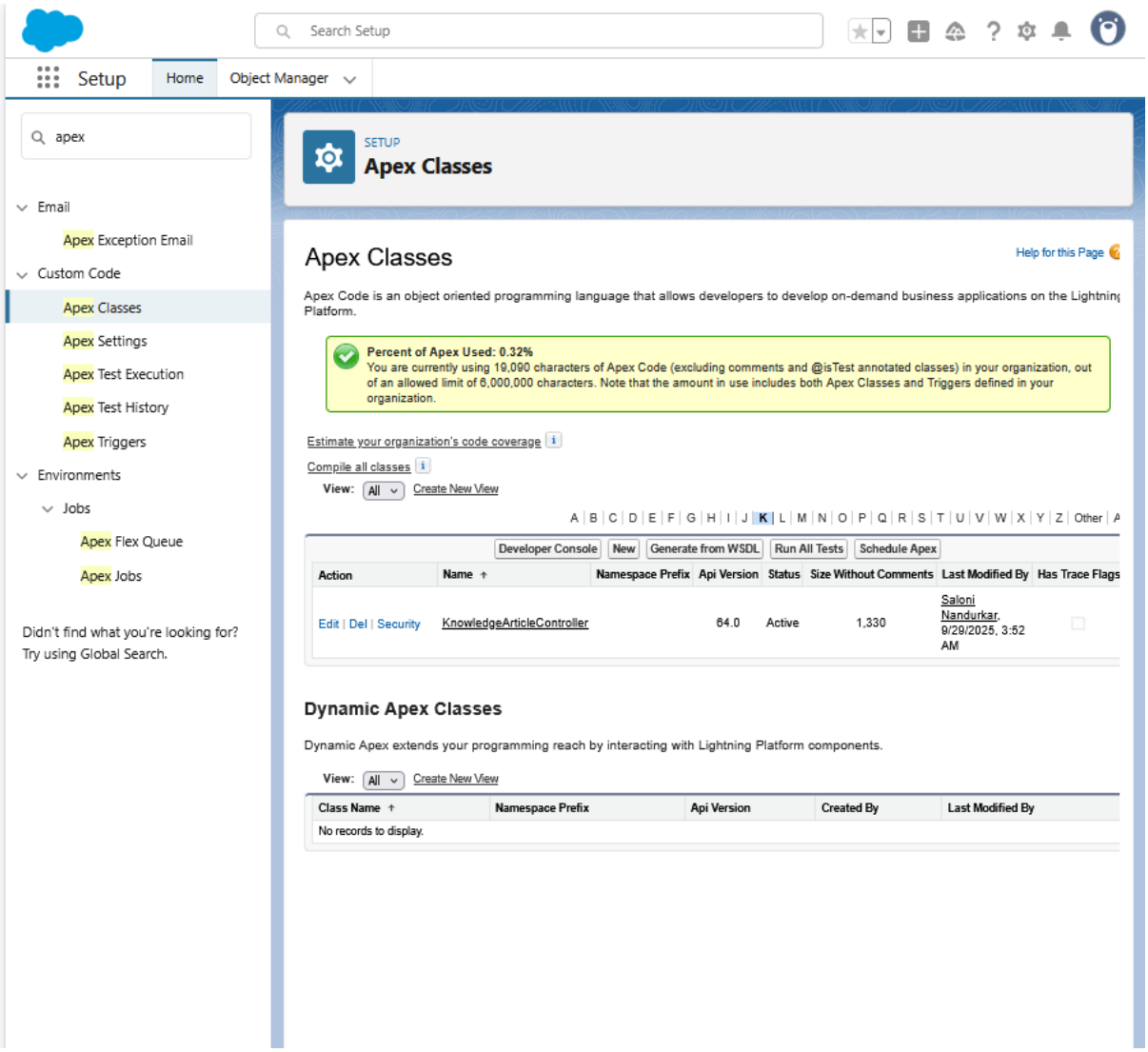
This controller enables **efficient, secure, and real-time interactions** between Lightning Web Components and Salesforce data.